Beverly Hills Cop-main theme
-Harold Faltermeyer-
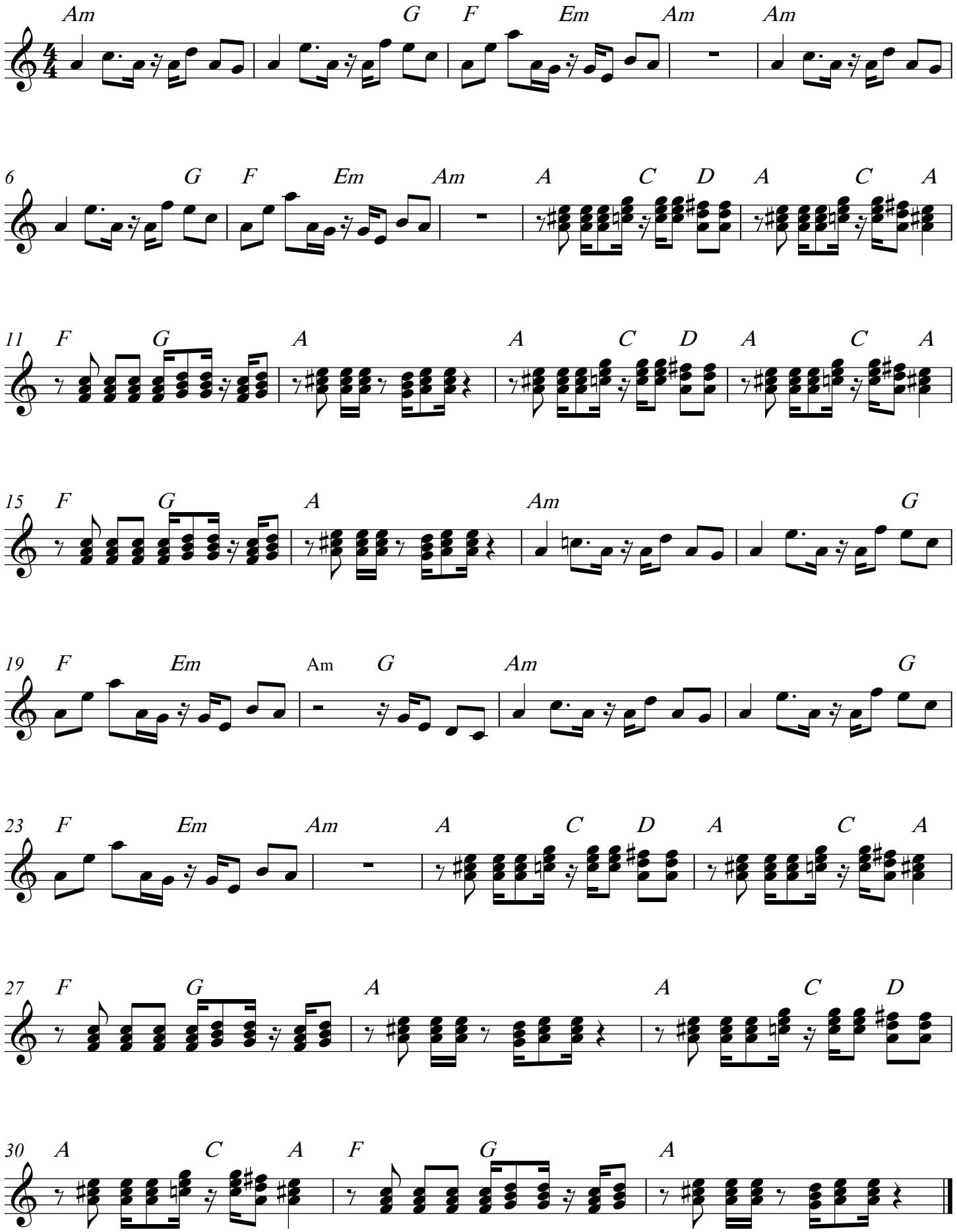
upravil:Martin Rosina DiS.art